

PROPOSED G+4 STORIED RESIDENTIAL BUILDING PLAN AT MOUZA - KRISHNAPUR, J.L. NO. - 17, TOUZI NO. - 228/229, R.S. NO. - 180, R.S. DAG. NO. - 3848, L.R. DAG. NO. - 7564, R.S. KHATIAN NO. - 146, L.R. KHATIAN NO. - 7059, WARD NO. - 26, P.S.- BAGUATI, DIST - N24PGS, UNDER BIDHANNAGAR MUNICIPAL CORPORATION.

SCHEDULE OF COLUMN (Fe-500, M=25)

GROUP MKD.	COLUMN MKD.	SIZE OF COLUMN WITH REINFORCEMENTS (MAIN BAR & LINKS)	C/S OF COLUMN	LINKS DETAILS
1	ALL COLUMN	SIZE : (250X500) MAIN BAR : 10-16@ LINKS : 2L 8 @ STIRRUPS (2NO)		NEAR JUNCTION (UPTO 1/6) LENGTH 8 @ 75C/C (2 NOS. CLOSED LINK PER SET) AT REST PORTION LINKS : 8 @ 150C/C (2 NOS. CLOSED LINK PER SET)

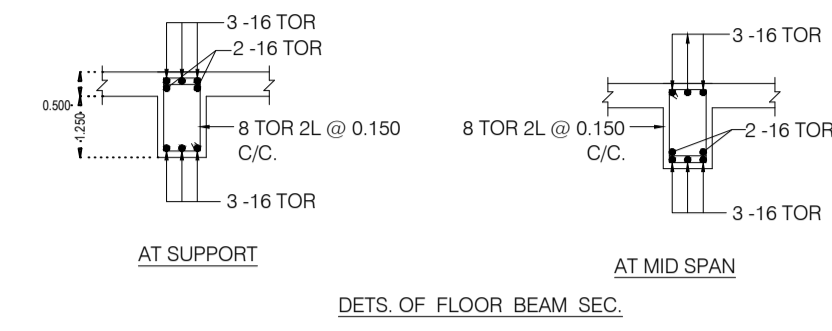

SCHEDULE OF BEAM (Fe-500, M=25)

BEAM MKD.	SIZE (mm)	REINFORCEMENT DETAILS AT SUPPORT			REINFORCEMENT DETAILS AT MID SPAN		
		TOP	BOTTOM	STIRRUPS	TOP	BOTTOM	STIRRUPS
B1	250X450	3-16T (A.T)	3-16T (A.T)	2L - 8T @ 75 C/C	3-16T (A.T)	3-16T (A.T)	2L - 8T @ 175 C/C

SCHEDULE OF TIE BEAM (Fe-500, M=25)

BEAM MKD.	SIZE (mm)	REINFORCEMENT DETAILS AT SUPPORT			REINFORCEMENT DETAILS AT MID SPAN		
		TOP	BOTTOM	STIRRUPS	TOP	BOTTOM	STIRRUPS
TB1	250X400	3-16T (A.T)	3-16T (A.T)	2L - 8T @ 150 C/C	3-16T (A.T)	3-16T (A.T)	2L - 8T @ 150 C/C

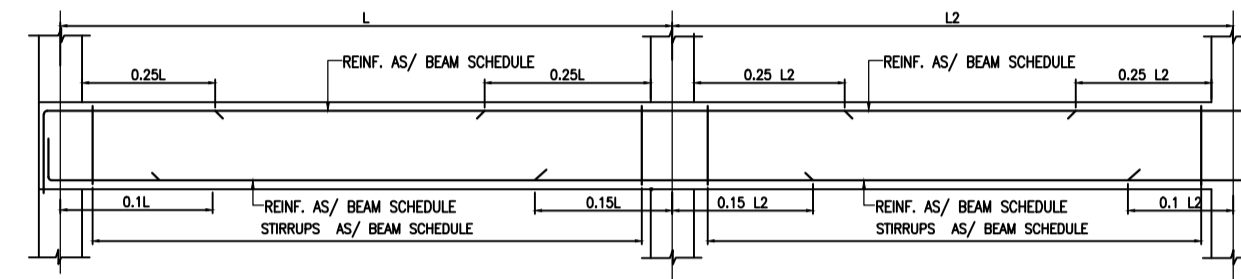
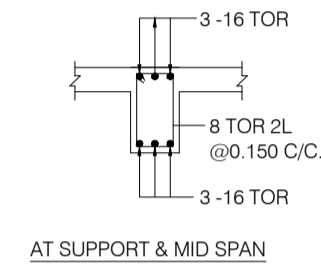

TYPICAL DETAILS OF BEAM (REINFORCEMENT CURTAILMENT)

SCALE: 1:25
*** 0.15 L SHOULD NOT BE LESS THAN Ld WHERE, Ld = 40Ddia OF BARS.

SCHEDULE OF SLAB (Fe-500, M=25)

SLAB MKD.	THICK. (mm.)	REINFORCEMENT DETAILS			
		SHORT SPAN		LONG SPAN	
		SPAN	SUPPORT	SPAN	SUPPORT
S1	125	8T @ 150 C/C (BOTTOM)	8T @ 150 C/C (EXTRA TOP) 8T @ 300 C/C (BOTTOM)	8T @ 150 C/C (BOTTOM)	8T @ 150 C/C (EXTRA TOP) 8T @ 300 C/C (BOTTOM)
	125	8T @ 150 C/C + 10T @ 150C/C (ALT) (TOP)	8T @ 150 C/C (BOTTOM)	8T @ 150 C/C (TOP & BOTTOM)	

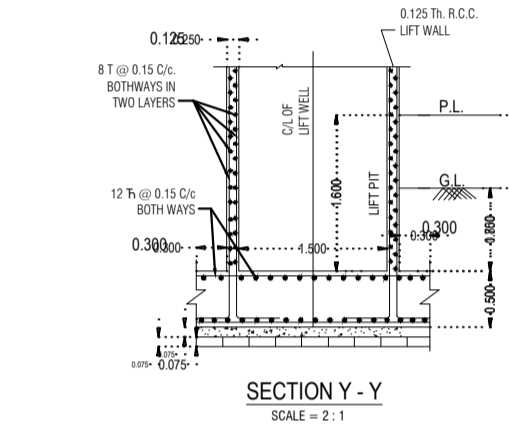

SECTION Y - Y
SCALE = 2 : 1

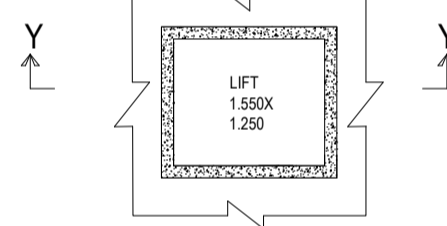

DETAILS OF LIFT FOUNDATION
SCALE = 1 : 1

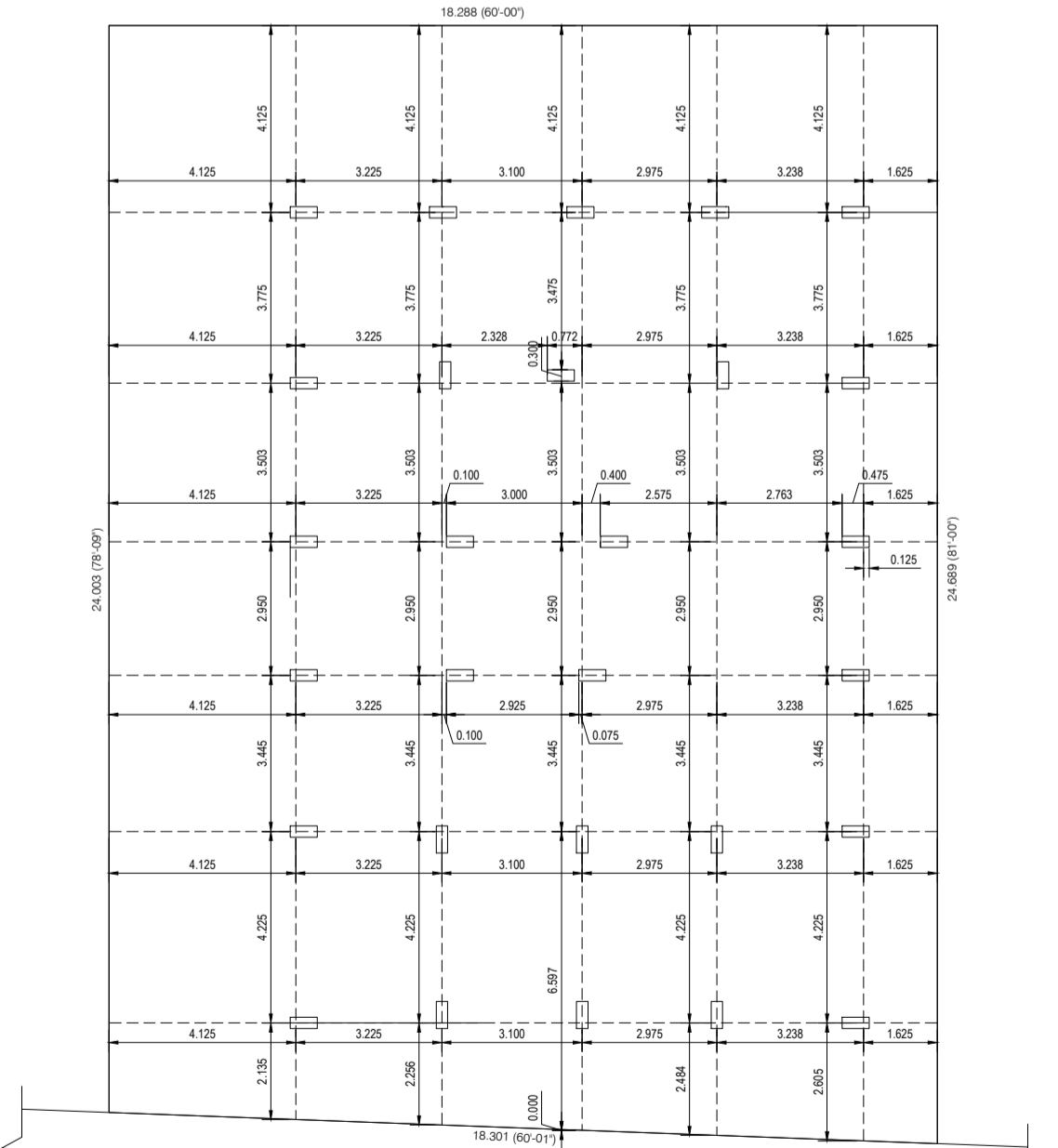

COLUMN LAYOUT
SCALE :- 1:100

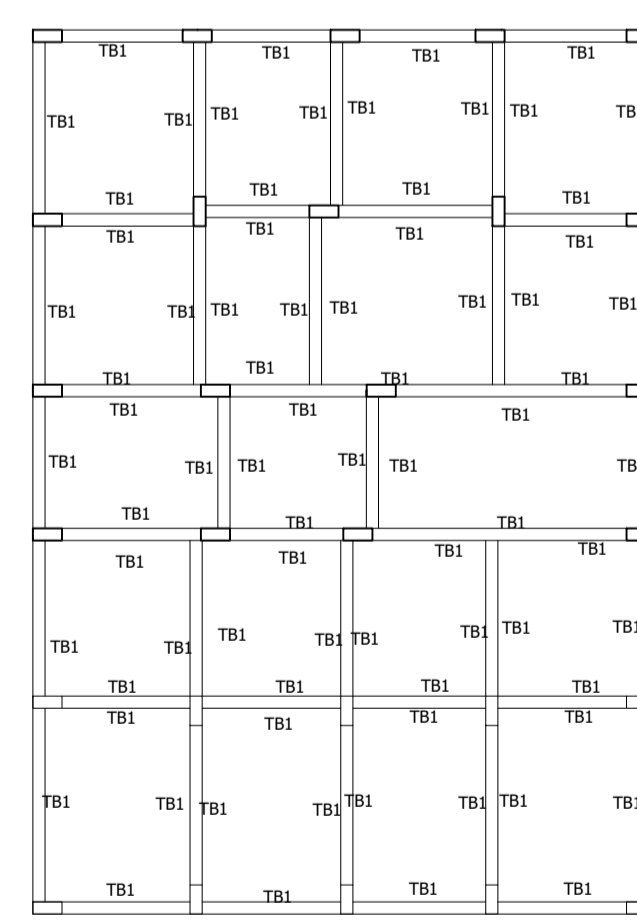

TIE BEAM LAYOUT
SCALE :- 1:100

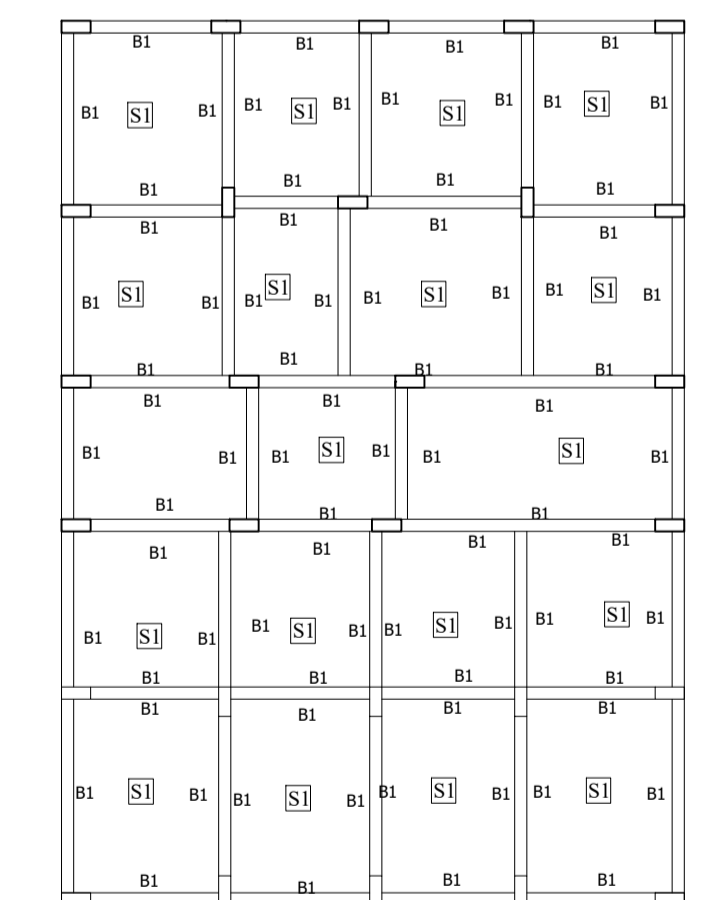

ROOF BEAM LAYOUT
SCALE :- 1:100

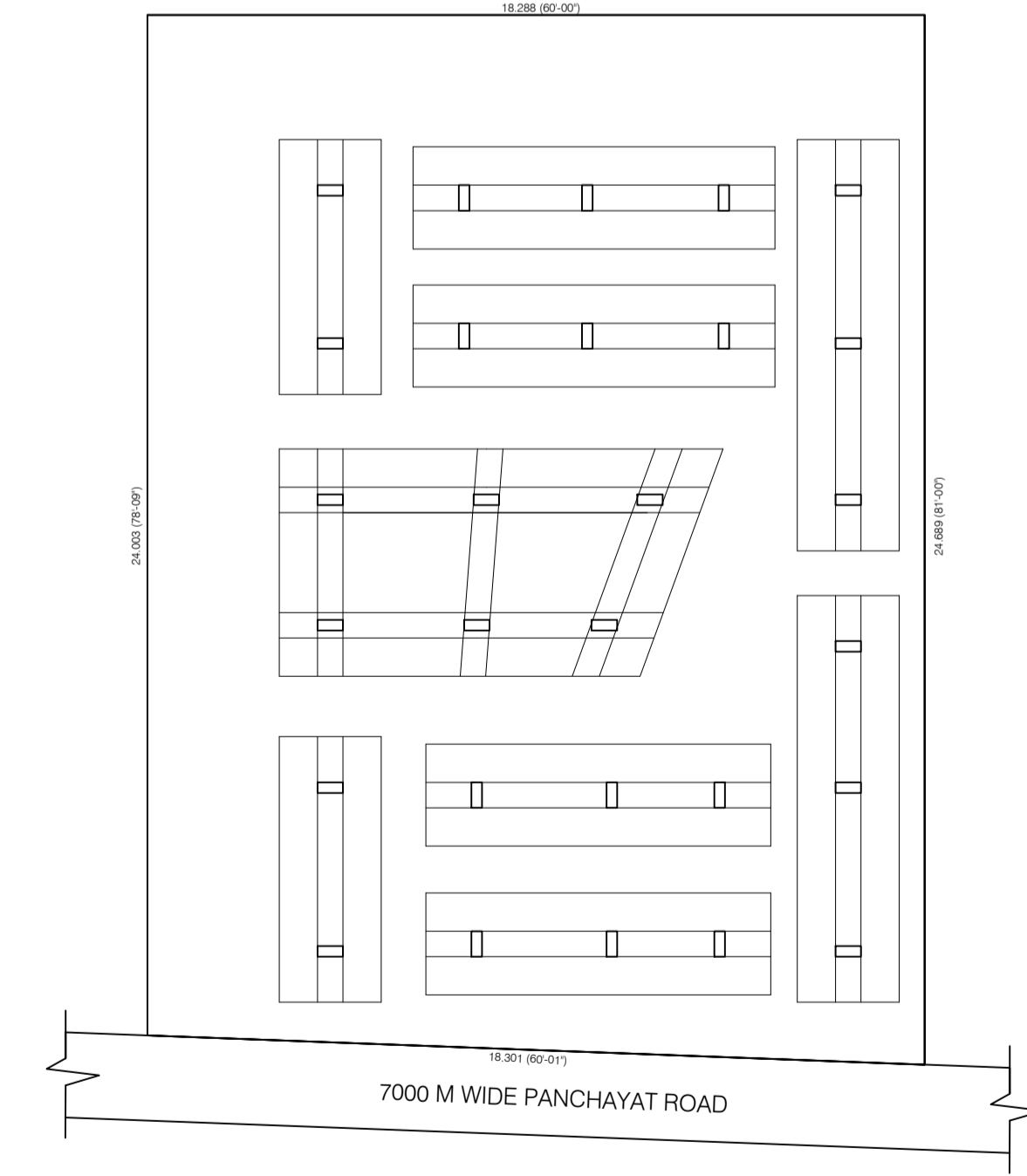

FOUNDATION DETAILS
SCALE :- 1:100

SCHEDULE OF FOUNDATION BEAM (Fe-500, M=25)

BEAM MKD.	SIZE (mm)	REINFORCEMENT DETAILS AT SUPPORT			REINFORCEMENT DETAILS AT MID SPAN		
		TOP	BOTTOM	STIRRUPS	TOP	BOTTOM	STIRRUPS
FB	600X700	5-16T (A.T)	5-16T (A.T) + 2-16T (EXTRA)	4L - 10T @ 150 C/C	5-16T (A.T) + 2-16T (EXTRA)	5-16T (A.T)	4L - 10T @ 150 C/C

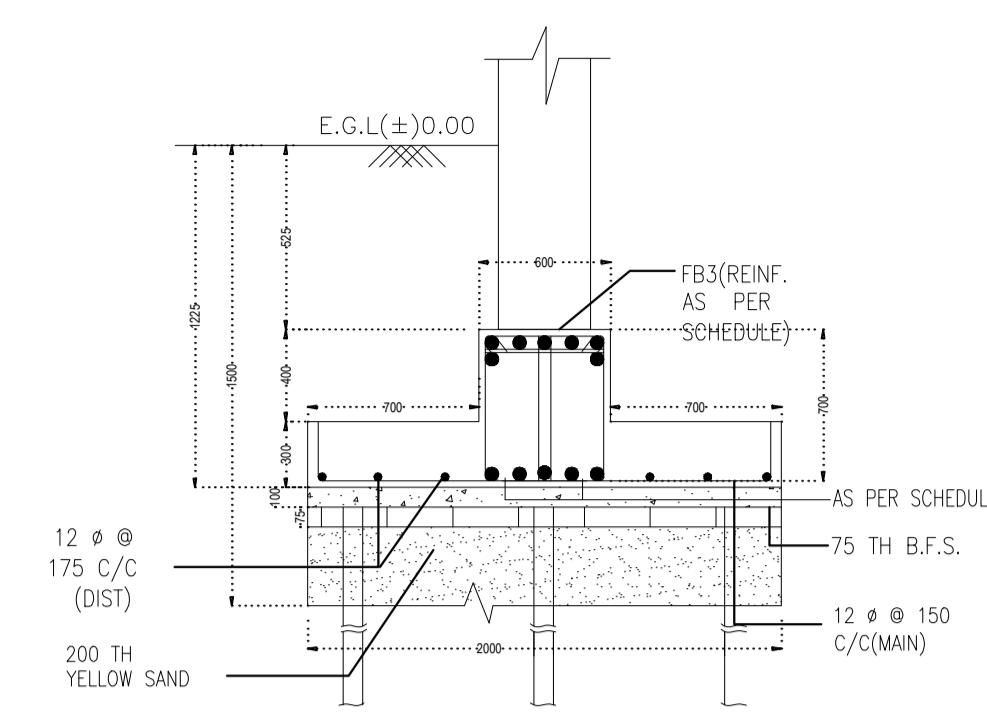

FOUNDATION BEAM SECTION

- SPECIFICATION :**
- 1) ALL DIMENSIONS ARE IN MM. UNLESS SPECIFIED
 - 2) GRADE OF CONCRETE - M30
 - 3) GRADE OF STEEL - HY.S.D. (Fe 500)
 - 4) ALL OTHER STRUCTURAL DETAILS SUCH AS LAPING, COVER, ETC. AS PER IS: 456-2000
 - 5) THE DRAWING IS TO BE READ IN CONNECTION WITH ARCHITECTURAL DRAWING
 - 6) DO NOT SCALE THE DRAWING. WRITTEN DIMENSIONS ARE TO BE FOLLOWED
 - 7) BASIS OF DESIGN ARE BOTH WORKING STRESS & LIMITING STRESS METHOD
 - 8) ALL DIMENSIONS SHOULD BE CHECKED AT SITE
 - 9) DRAWING SCALES - 1 : 100, 1 : 50, 1 : 25
 - 10) THIS DRAWING IS A PRIVATE & CONFIDENTIAL
- NOT BE COPIED OR CHANGED WITHOUT THEIR CONSENT
A.T - ALL THROUGH E.T - EXTRA TOP

CERTIFICATE OF OWNER
I SHALL NOT CONSTRUCT THE BUILDING IN DEVIATION OF THE SUBMITTED PLANS AND DRAWINGS.

SIGNATURE OF OWNER

CERTIFICATE OF ARCHITECT
I CERTIFY THAT ALL THE ARCHITECTURAL DRAWINGS OF THE PROJECT HAVE BEEN PREPARED BY ME COMPLYING WITH THE PROVISION OF NEW TOWN DEVELOPMENT AUTHORITY ACT (BUILDING RULES) I.E. FOR THE PROJECTS WITHIN NEW TOWN KOLKATA PLANNING AREA RAJARHAT. NO SUCH WRONG & INCORRECT INFORMATION HAS BEEN FURNISHED BY ME INCLUDING AREA CALCULATION CHARTS IN THIS DRAWING & NO VIOLATION OF THE PROVISION OF THESE RULES WILL BE FOUND IN ANY OF THE DRAWINGS & DOCUMENTS SUBMITTED TO THE SANCTIONING AUTHORITY FOR OBTAINING SANCTION.

SIGNATURE OF L.B.S.

CERTIFICATE OF ENGINEER
CERTIFIED THAT THE STRUCTURAL DRAWING AND DESIGN OF BOTH THE FOUNDATION AND SUPERSTRUCTURE OF THE BUILDING / BUILDINGS HAS BEEN MADE CONSIDERING THE SOIL TEST REPORT, AS PER THESE RULES AND THE REGULATIONS MADE UNDER THE ACT AND ALSO CONSIDERING ALL POSSIBLE LOADS, SEISMIC LOAD AND THE MOMENTS GENERATED BY THE PROPOSED STRUCTURE AS PER THE BUREAU OF INDIAN STANDARD AND NATIONAL BUILDING CODE OF INDIA AND CERTIFIED THAT IT IS SAFE AND STABLE IN ALL RESPECT AND THESE PROVISIONS SHALL BE ADHERED TO DURING THE CONSTRUCTION.

